

# MONTHLY MEMBERSHIP PROGRESS REPORT

LOCATION PENNSYLVANIA

District 14 B

Results as of: 7/31/2023

| Clubs                 |               |           |               |
|-----------------------|---------------|-----------|---------------|
| RESULTS FOR 2023-2024 |               |           |               |
| QUARTER               | NEW CLUB GOAL | NEW CLUBS | DROPPED CLUBS |
| JULY/AUG/SEPT         | 0             | 0         | 0             |
| OCT/NOV/DEC           | 0             | 0         | 0             |
| JAN/FEB/MAR           | 0             | 0         | 0             |
| APR/MAY/JUNE          | 0             | 0         | 0             |

| Members               |                        |                      |  |
|-----------------------|------------------------|----------------------|--|
| RESULTS FOR 2023-2024 |                        |                      |  |
| QUARTER               | MEMBER GROWTH NET GOAL | MEMBER GROWTH ACTUAL | DROPPED MEMBERS ACTUAL (including transfers) |
| JULY/AUG/SEPT         | 2                      | 6                    | 4  |
| OCT/NOV/DEC           | 2                      | 0                    | 0  |
| JAN/FEB/MAR           | 3                      | 0                    | 0  |
| APR/MAY/JUNE          | 35                     | 0                    | 0  |

**GOALS AND ACTUAL NEW CLUBS CUMULATIVE**



**GOALS AND ACTUAL MEMBERS CUMULATIVE**

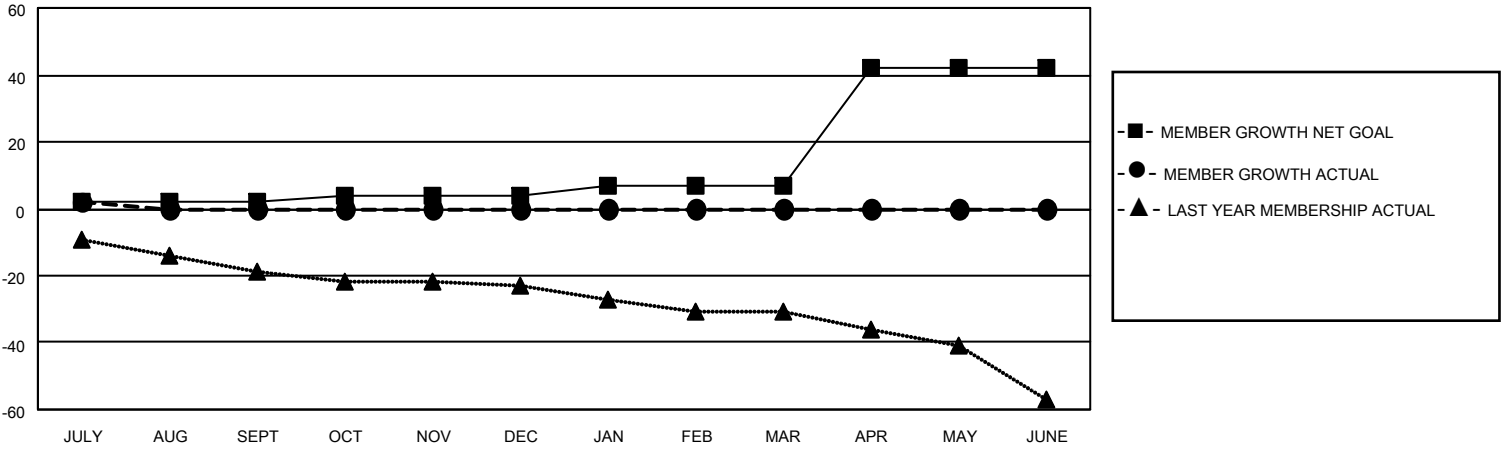

|   |   |   |                |   |       |   |       |   |  |  |                           |    |                                 |    |
|---|---|---|----------------|---|-------|---|-------|---|--|--|---------------------------|----|---------------------------------|----|
| DROPPED CLUBS: 0  | 3 CLUBS OF 31 ADDED 1 OR MORE NEW MEMBERS | <p style="text-align: center;"><u>GENDER DISTRIBUTION</u></p> <p>MALE 419 (62.63%)</p> <p>FEMALE 250 (37.37%)</p> <p>NON BINARY 0 (0.00%)</p> <p>PREFER NOT TO ANSWER 0 (0.00%)</p> |                |   |       |   |       |   |  |  |                           |    |                                 |    |
| <p style="text-align: center;"><u>DROPPED MEMBERS</u></p> <table style="width: 100%; border-collapse: collapse;"> <tr><td>DECEASED</td><td style="text-align: right;">1</td></tr> <tr><td>CLUB CANCELLED</td><td style="text-align: right;">0</td></tr> <tr><td>OTHER</td><td style="text-align: right;">3</td></tr> <tr style="border-top: 1px solid black;"><td>TOTAL</td><td style="text-align: right;">4</td></tr> </table> | DECEASED                                  | 1   | CLUB CANCELLED | 0 | OTHER | 3 | TOTAL | 4 | <p><a href="#">CLICK HERE FOR CUMULATIVE MEMBERSHIP DATA</a></p> | <table style="width: 100%; border-collapse: collapse;"> <tr><td>TOTAL FAMILY UNIT MEMBERS</td><td style="text-align: right;">90</td></tr> <tr><td>FAMILY MEMBERS PAYING HALF DUES</td><td style="text-align: right;">45</td></tr> </table> | TOTAL FAMILY UNIT MEMBERS | 90 | FAMILY MEMBERS PAYING HALF DUES | 45 |
| DECEASED  | 1   |   |                |   |       |   |       |   |  |  |                           |    |                                 |    |
| CLUB CANCELLED  | 0   |   |                |   |       |   |       |   |  |  |                           |    |                                 |    |
| OTHER   | 3   |   |                |   |       |   |       |   |  |  |                           |    |                                 |    |
| TOTAL   | 4   |   |                |   |       |   |       |   |  |  |                           |    |                                 |    |
| TOTAL FAMILY UNIT MEMBERS   | 90  |   |                |   |       |   |       |   |  |  |                           |    |                                 |    |
| FAMILY MEMBERS PAYING HALF DUES   | 45  |   |                |   |       |   |       |   |  |  |                           |    |                                 |    |